

ELEVATION

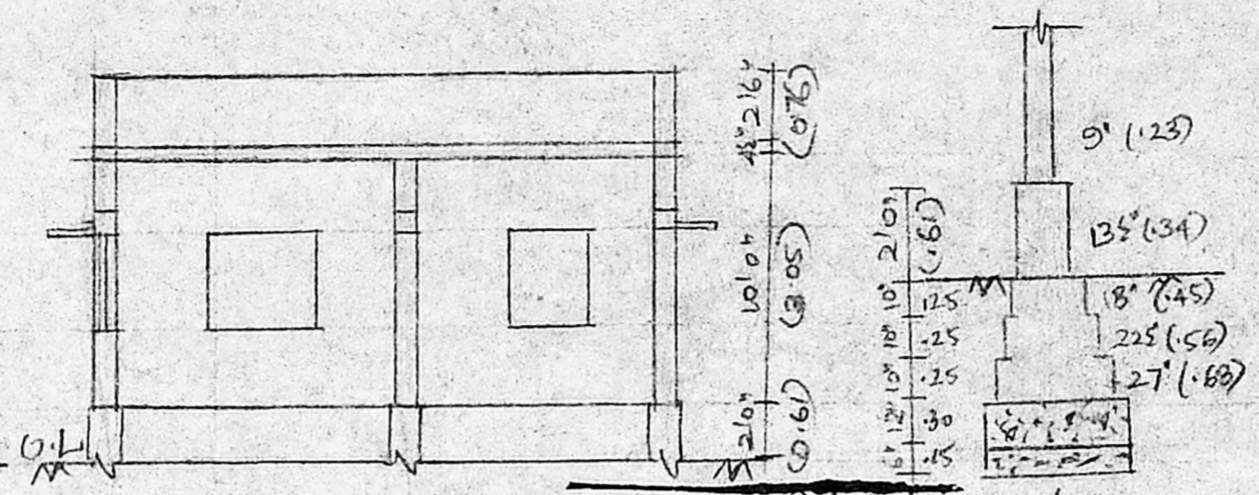

SECTION ON APPROVED DETAILS OF FOUNDATION

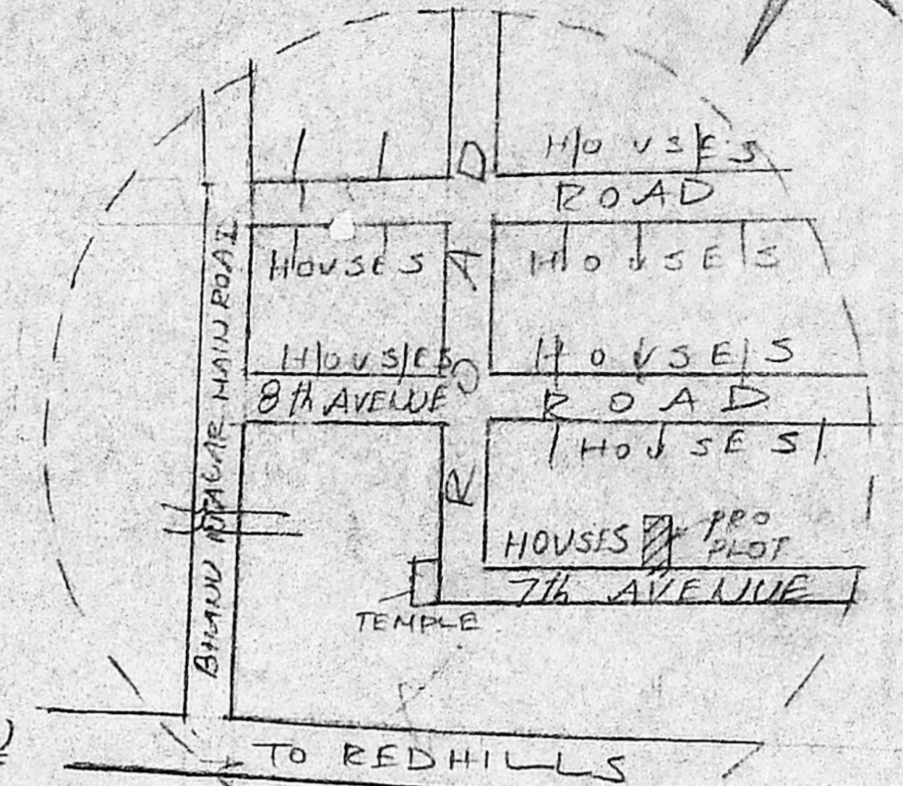

TOPO PLAN
NOT TO SCALE

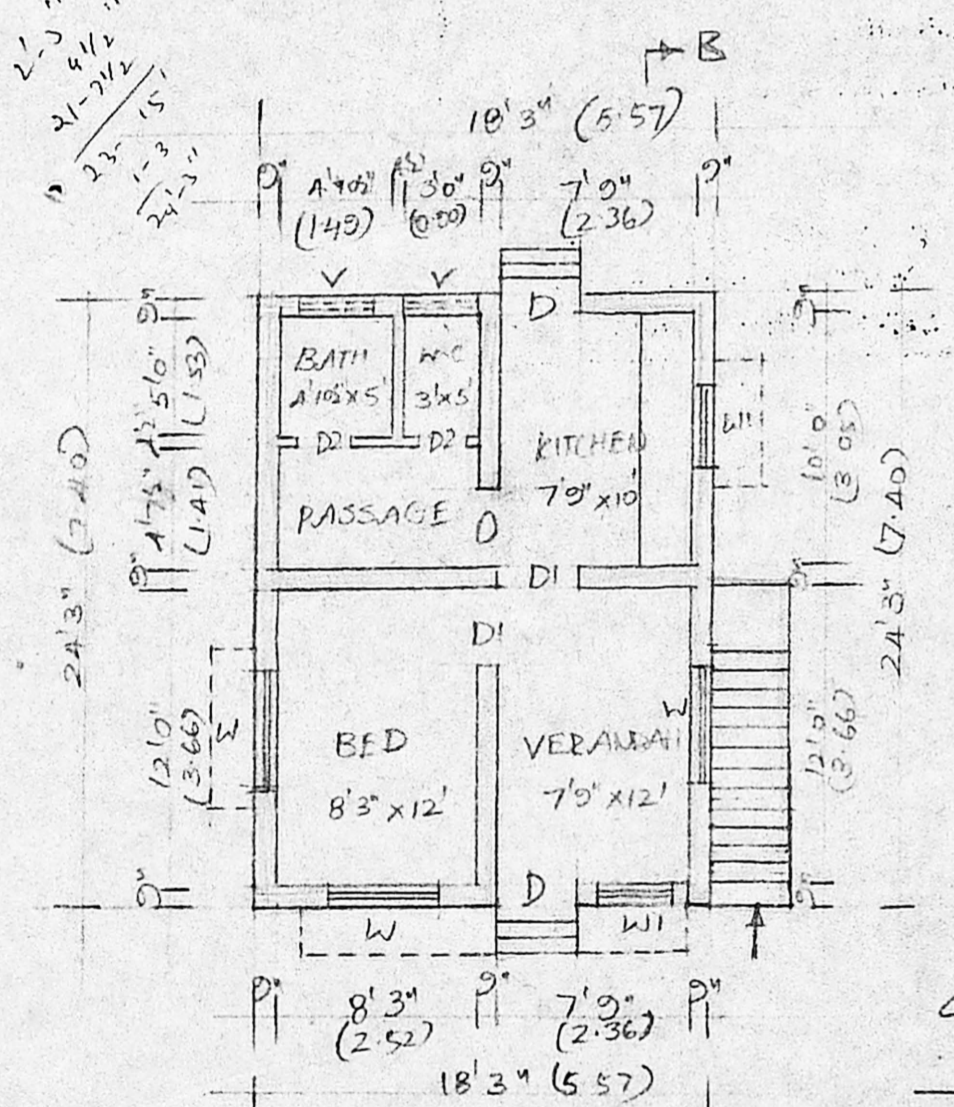

PLAN 4A

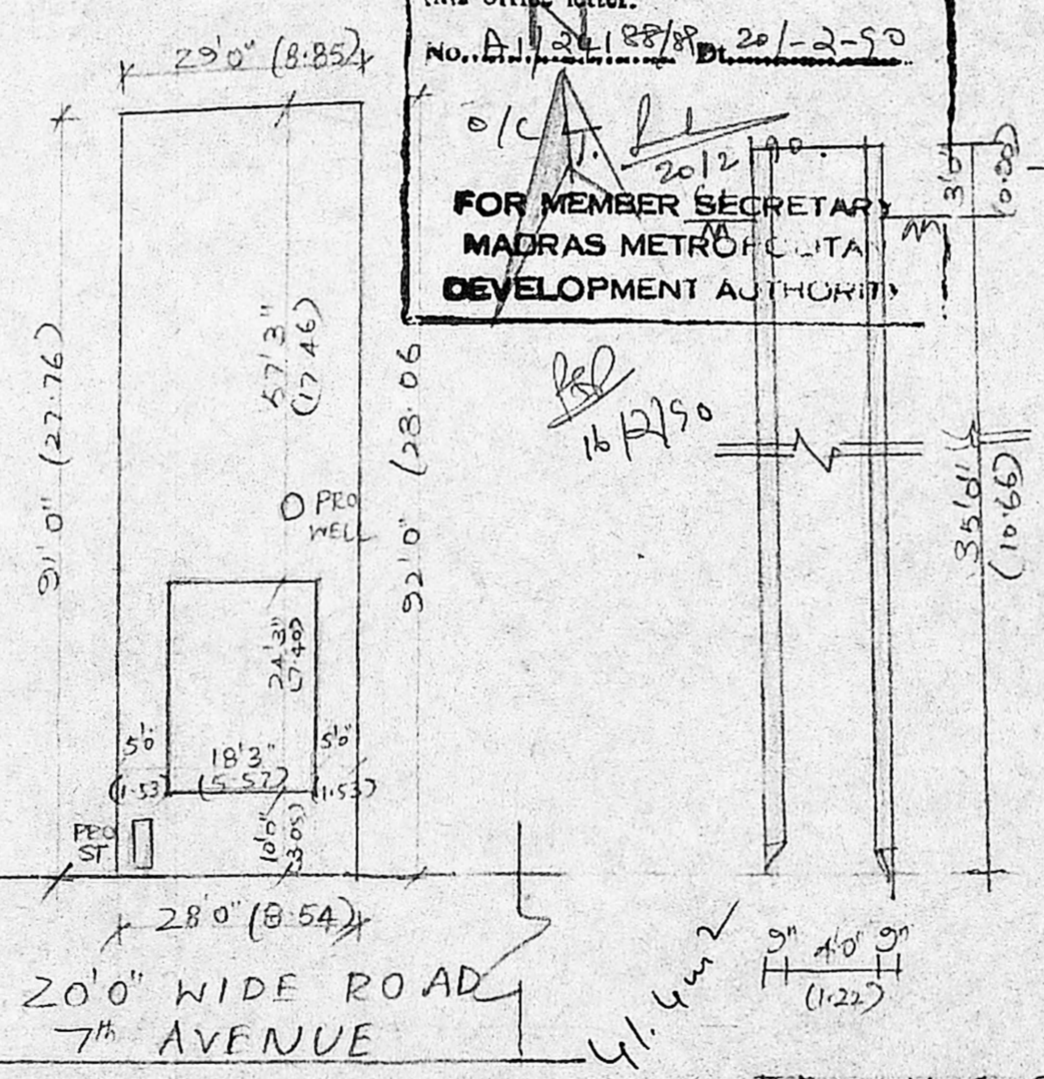

SITE PLAN

SCALE : (1:300)

Planning Permit No. A/168/90

subject to the conditions in this office letter.

No. A/24188/89 Dt. 20/2/50

FOR MEMBER SECRETARY
MADRAS METRO POLITICAL
DEVELOPMENT AUTHORITY

16/2/90

DETAILS OF WELL & ST

SPECIFICATION

FOUNDATION IN C.C. 1:4:8
BRICKWORK IN C.M. MIX
USING STOCK BRICKS
PLASTERING IN C.M. 1:4
1/2" IR FLOORING IN C.M. 1:4
3/4" IR ALL RCC WORKS
IN C.C. 1:2:4
JOINERY: COUNTRY WOOD

DETAILS OF JOINERY

D DOOR : 3'3" x 6'6"
D1 " : 3'0" x 6'6"
D2 " : 2'6" x 6'6"
W WINDOW : 4'6" x 4'0"
W1 " : 3'0" x 4'0"
V VENTILATOR : 3'0" x 2'0"
C CUPBOARD : 3'0" x 5'0"

Sandy
A/24188/89
D/S

PLAN SHOWING THE PROPOSED CONSTRUCTION
OF THE RESIDENTIAL BUILDING IN S.NO. 126/1
OF 7th AVENUE, BHUVAN NAGAR, ORAGADAM
VILLAGE, SAIDAPET T^c, CHINGLEPUT DIST.
SCALE : 1" = 8'0" (1:100)

REFERENCE

	SPT	S&M
PLOT AREA	2607	242.3
PLINTH AREA	443	41.2
COVERAGE	: 17.1% F.S.I. 0.17	
PROPOSALS SHOWN IN RED		

K. Balan
OWNER

N. Rajaraman, I.C.E.
Civil Engineer &
Licenced Surveyor
Ambattur & Avadi Township
210/5, M.T.H. ROAD
LICENSEE KATAMAYEYOR
AMBATTUR, MADRAS-53.